

At The Hop

Words and Music by
ARTHUR SINGER, JOHN MEDORA
and DAVID WHITE
Arranged by BOB LOWDEN

1st Eb ALTO SAXOPHONE

BRIGHT ROCK AND ROLL TEMPO

371

1st Eb ALTO SAXOPHONE

371

True Blue

1st Eb ALTO SAXOPHONE

By JERRY NOWAK

MOODERATE SWING TEMPO

At The Hop

2nd Eb ALTO SAXOPHONE

Words and Music by
ARTHUR SINGER, JOHN MEDORA
and DAVID WHITE
Arranged by BOB LOWDEN

BRIGHT ROCK AND ROLL TEMPO

371

2nd Eb ALTO SAXOPHONE

371

48 49 f 50 51 52 53 54 55 56 57 58 59 60 61 f 62 63 64 65 66 67 68 69 70 71

True Blue

2nd Eb ALTO SAXOPHONE

By JERRY NOWAK

MODERATE SWING TEMPO

5 8 (SOLO) 9 10 11 12 13 14 15 16

mf CRESC. f mf CRESC.

At The Hop

Words and Music by
ARTHUR SINGER, JOHN MEDORA
and DAVID WHITE
Arranged by BOB LOWDEN

1st Bb TENOR SAXOPHONE

BRIGHT ROCK AND ROLL TEMPO

371

371

49

1st Bb TENOR SAXOPHONE

True Blue

1st Bb TENOR SAXOPHONE

By JERRY NOWAK

MODERATE SWING TEMPO

At The Hop

Words and Music by
ARTHUR SINGER, JOHN MEDORA
and DAVID WHITE
Arranged by BOB LOWDEN

2nd Bb TENOR SAXOPHONE

BRIGHT ROCK AND ROLL TEMPO

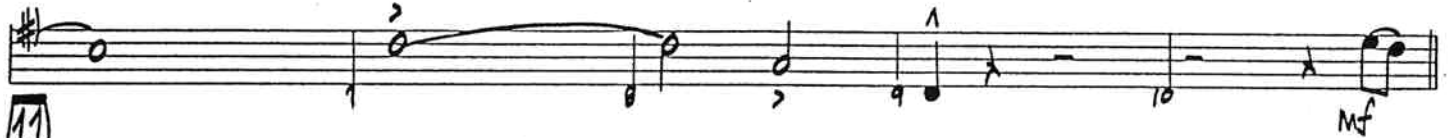

2. **371**

True Blue

2nd Bb TENOR SAXOPHONE

By JERRY NOWAK

MODERATE SWING TEMPO

At The Hop

Words and Music by
ARTHUR SINGER, JOHN MEDORA
and DAVID WHITE
Arranged by BOB LOWDEN

E♭ BARITONE SAXOPHONE

BRIGHT ROCK AND ROLL TEMPO

True Blue

E♭ BARITONE SAXOPHONE

By JERRY NOWAK

MODERATE SWING TEMPO

At The Hop

Words and Music by
ARTHUR SINGER, JOHN MEDORA
and DAVID WHITE
Arranged by BOB LOWDEN

726

1st Bb TRUMPET

MODERATE ROCK AND ROLL TEMPO

371

1st Bb TRUMPET

371

2.

49

61

True Blue

1st Bb TRUMPET

By JERRY NOWAK

MODERATE SWING TEMPO

5 8

mf CRESC.

f

mf CRESC.

17

8

2

13-14

15

16

17

18

19

20

21

22

23

24

25

26

27

At The Hop

371

Words and Music by
ARTHUR SINGER, JOHN MEDORA
and DAVID WHITE
Arranged by BOB LOWDEN

2nd Bb TRUMPET

BRIGHT ROCK AND ROLL TEMPO

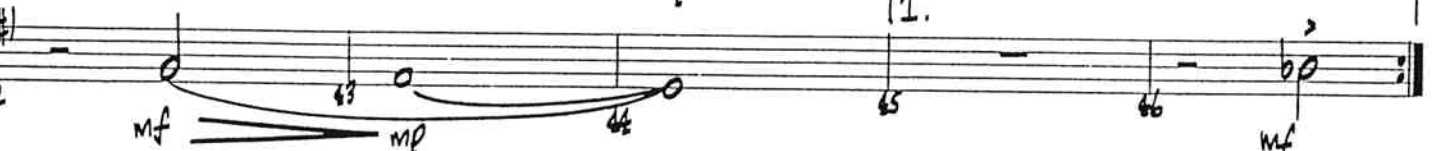

2.

True Blue

2nd Bb TRUMPET

By JERRY NOWAK

MODERATE SWING TEMPO

371

At The Hop

371

Words and Music by
ARTHUR SINGER, JOHN MEDORA
and DAVID WHITE
Arranged by BOB LOWDEN

3rd Bb TRUMPET

BRIGHT ROCK AND ROLL TEMPO

371

371

3rd Bb TRUMPET

371

True Blue

3rd Bb TRUMPET

By JERRY NOWAK

MODERATE SWING TEMPO

At The Hop

Words and Music by
ARTHUR SINGER, JOHN MEDORA
and DAVID WHITE
Arranged by BOB LOWDEN

1st TROMBONE

BRIGHT ROCK AND ROLL TEMPO

2.

47 48 49 50 51 52 53 54 55 56 57 58 59 60 61 62 63 64 65 66 67 68 69 70 71

True Blue

1st TROMBONE

By JERRY NOWAK

MODERATE SWING TEMPO

mf CRESC. f mf CRESC. ff

5 8 2

8 13-14 15 mf 16 17 18 mf 19 20 21 22 23 24 25 26 27

At The Hop

371

Words and Music by
ARTHUR SINGER, JOHN MEDORA
and DAVID WHITE
Arranged by BOB LOWDEN

2nd TROMBONE

BRIGHT ROCK AND ROLL TEMPO

311

2nd TROMBONE

371

2.

47 48 49 50 51 52 53 54 55 56 57 58 59 60 61 62 63 64 65 66 67 68 69 70 71

True Blue

2nd TROMBONE

By JERRY NOWAK

MODERATE SWING TEMPO

5 8 13-14 15 16 17 18 19 20 21 22 23 24 25 26 27

PIANO

At The Hop

371

Words and Music by
ARTHUR SINGER, JOHN MEDORA
and DAVID WHITE
Arranged by BOB LOWDEN

BRIGHT ROCK AND ROLL TEMPO

PIANO

11

PIANO (p. 3)

371
575

At The Hop

371

Words and Music by
ARTHUR SINGER, JOHN MEDORA
and DAVID WHITE
Arranged by BOB LOWDEN

BASS

BRIGHT ROCK AND ROLL TEMPO

371

371

BASS

Handwritten bass line for 'True Blue' in B-flat major, 4/4 time. The piece is marked with a '2. F' and a circled '49'. The notation includes various chords such as F, F9 sus, Bb, Eb9, F9, Bb, F7, Gm1, Eb, and Bb. Measure numbers 47 through 71 are indicated below the staff.

True Blue

BASS

By JERRY NOWAK

MODERATE SWING TEMPO

Handwritten bass line for 'True Blue' in B-flat major, 4/4 time. The piece is marked with a '5' in a box and a circled '17'. The notation includes various chords such as Cm17, Eb9, Bb9, Bb13, C9, F13, Eb9, E01, Bb7, A7, Ab7, G7, Bb9, B07, Cm17, F13, Bb9, B13, and F9(#5) Bb13. Measure numbers 5 through 20 are indicated below the staff.

At The Hop

Words and Music by
ARTHUR SINGER, JOHN MEDORA
and DAVID WHITE
Arranged by BOB LOWDEN

DRUMS BRIGHT ROCK AND ROLL TEMPO

RIDE CYMBAL

371

DRUMS

49

(4)

52 53 54 55

57 58 59 60 61

S.D. 3 3 3

61

f

(4)

62 63 64 65 66

(8)

67 68 69 70 71

True Blue

DRUMS

By JERRY NOWAK

MODERATE SWING TEMPO

3

RIDE CYM.

5

8

mf

(4)

8 9 10 11

(8)

13 14 15 16

(4)

17 18 19 20 21

(8)

22 23 24 25 26